



Landy added domered balconies and a two-story bay window to the exterior of the house.

## Floor Plans after Renovation

### First Floor

- 1 GARAGE
- 2 COURTYARD
- 3 GUESTHOUSE COURTYARD
- 4 GUESTHOUSE
- 5 BEDROOM
- 6 STORAGE
- 7 SERVICE HALL
- 8 KITCHEN
- 9 FAMILY ROOM
- 10 DINING ROOM
- 11 LIVING ROOM
- 12 TERRACE VIEWS TO PACIFIC

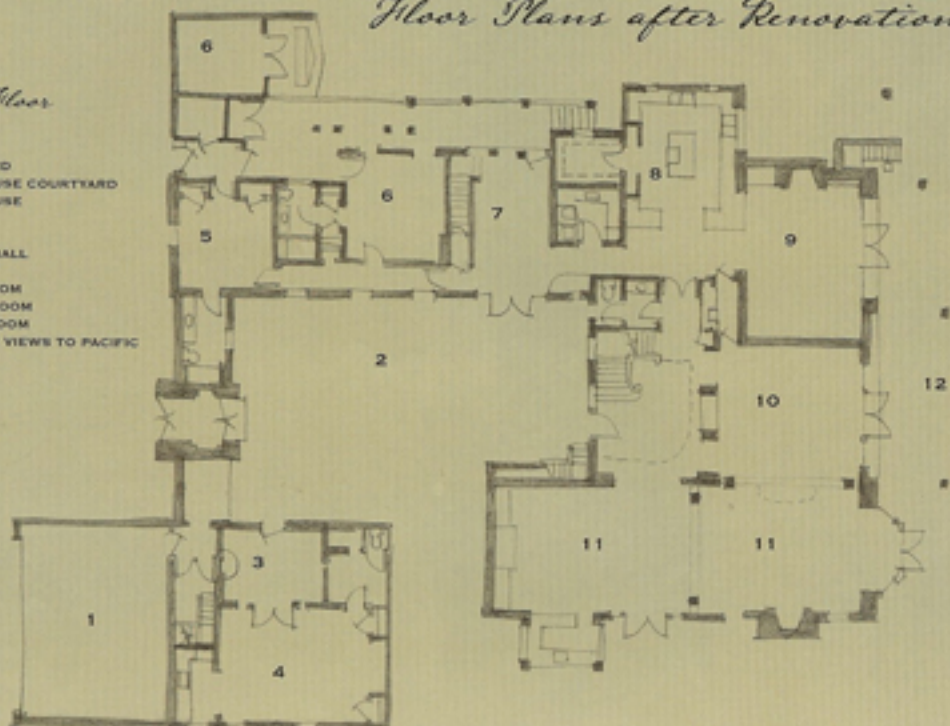

# *Tudor Revival Hollywood Style*

Architect Richard Landry re-creates magic on the coast of Southern California in the renovation of this old silent screen-era classic.

TEXT BY LYNN MORGAN PHOTOS BY ERHARD PFEIFFER

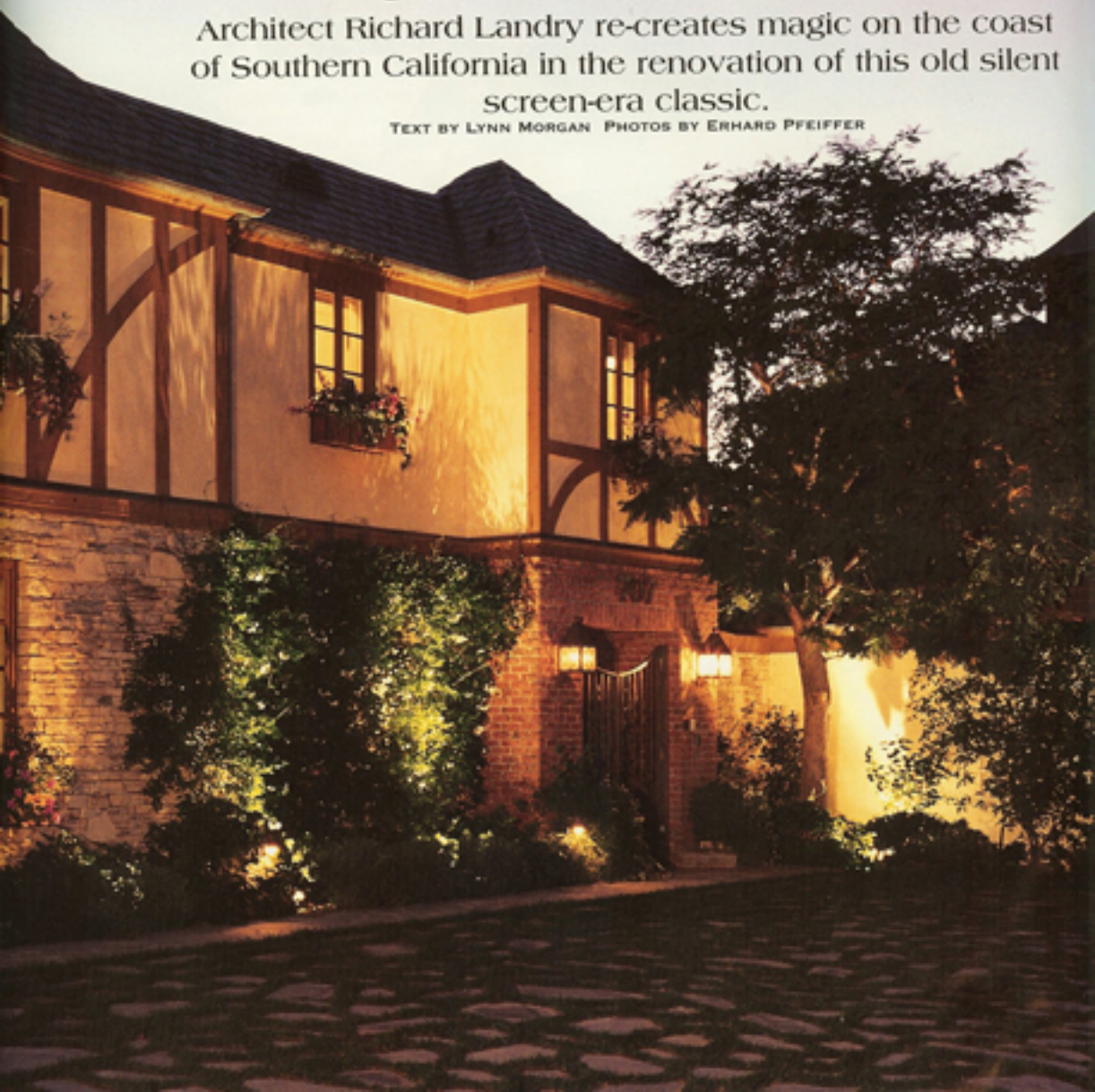



In the courtyard façade, Landry added a domered balcony, a two-story window at the main stairwell, as well as flower boxes at the eyebrow and casement windows. The landscaping gives a sense of an English country cottage. Right top The courtyard balcony received new custom light fixtures. Landry painted the doors in a faux grain finish. Right bottom The attic was turned into a clubroom and has unobstructed views of the Pacific Ocean.





Architect Richard Landry, principal of the Landry Design Group, renovated this 1920s Tudor-style house in Los Angeles. Originally designed by architect John Byers for movie mogul Irving Thalberg and his wife film actress Norma Shearer, the house received a new stone and brick façade, slate roof, and copper chimney cap during its extensive restoration and renovations.

